

NOTES:

- 1) This Certification was prepared for the entity(ies) named in the title block hereon and does not extend to any other entity(ies), unless recertified by the Surveyor.
- 2) This Tract is subject to all right-of-ways, easements, covenants and/or restrictions.
- 3) This Plat of Survey is not valid unless the original signature and seal are attached. Any reproduction or variance by electronic or any other means is not considered issued by the Surveyor.
- 4) This Plat of Survey represents a boundary survey and complies with 201 KAR 18:150.
- 5) This Survey depicts Surveyor's opinion of the location of the boundary lines. Surveyor does not convey, warrant nor guarantee title.
- 6) All field work pertaining to the Survey as shown hereon was complete as of June 11, 2023.

CERTIFICATE OF OWNERSHIP AND DEDICATION

I (we) hereby certify that I am (we are) the owner(s) of the property shown and described hereon.

Date _____

Owner(s) _____

STATE OF KENTUCKY
COUNTY OF Laurel

Subscribed and sworn to before me by _____
on this the _____ day of _____, 2023.

Notary Public _____

My Commission Expires: _____
Notary ID Number: _____



Global Positioning System (GPS) Data

Percent of Survey Conducted with GPS: 100%
GPS Manufacturer and Model: Trimble R12i
GPS Survey Type (dual frequency receivers): RTK
Relative Positional Accuracy: Meets or Exceeds +/- 0.05'+100 PPM
TRIMBLE Data Processing Service (DPOS) Solution Date: 06/11/2023
Kentucky State Plane Single Zone (1600)
NAD 83 (2011) Geoid 18B

Certificate of Accuracy

I hereby certify this Plat depicts a Survey completed by me and/or under my direct supervision by the method of GPS observations as listed hereon. This is an "Urban" Survey which meets or exceeds all applicable requirements.

Wm Kenneth Wilson, PE, PLS 2834

Date

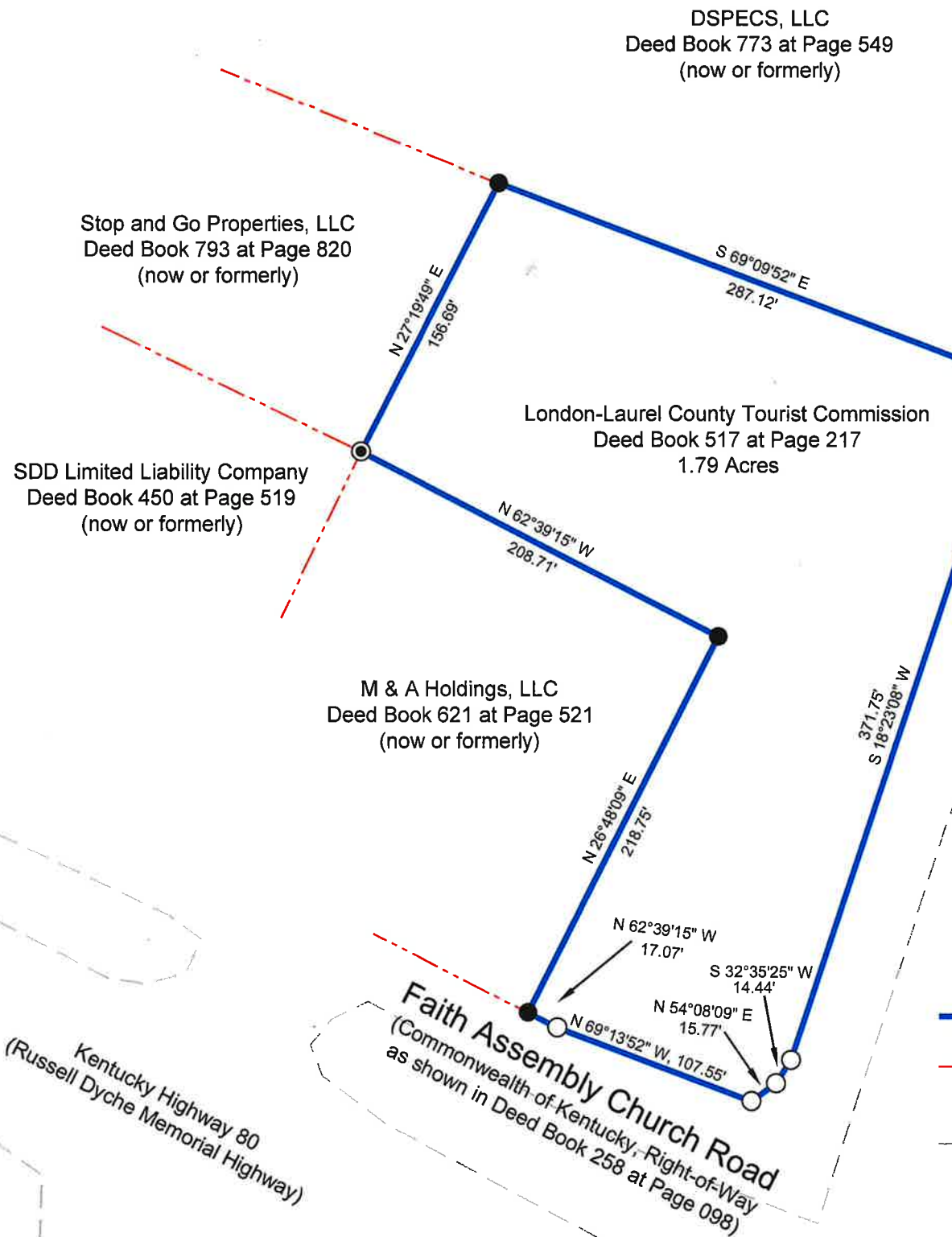

Faith Assembly Church Road
(No Record Right-of-Way Found
Used Approximate Limits of Visible Road Construction)

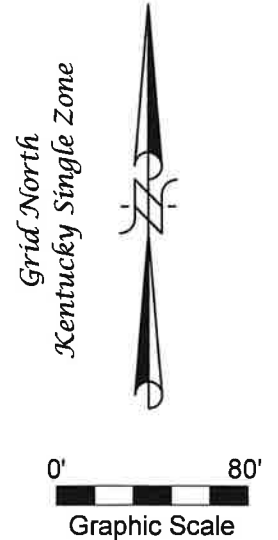

LEGEND

- 5/8" diameter X 18" long rebar with a blue plastic cap stamped "KEN WILSON, PLS 2834" (set this or previous survey)
- ⊙ Mag Nail with washer set in concrete (set this survey)
- Meander Point (no monument set)
- Boundary Line
- - - Adjoining Boundary Line (not surveyed, plotted from records)
- - - Approximate Edge of Pavement

A Survey of the Property of and Surveyed for London-Laurel County Tourist Commission 140 Faith Assembly Church Road London, Kentucky 40741	DATE 06/12/23
	REVISED
Wm Kenneth Wilson <i>Engineer • Surveyor • Project Manager</i> 1005 West 5th Street, P.O. Box 1169, London, Kentucky 40743-1169 email kenwilsonpe@windstream.net Telephone (606) 862-7612	DRAWN BY W.C.W.
	CHECKED BY W.K.W.
	SCALE 1" = 80'
	SHEET 1 of 1